

Date	Drawn	Check	Description
30/03/2022	***	***	Drawing updated following design feedback.
29/04/2022	***	***	Drawing updated following design feedback.
05/05/2022	***	***	Drawing updated following design feedback.

Rev.
A
B
C

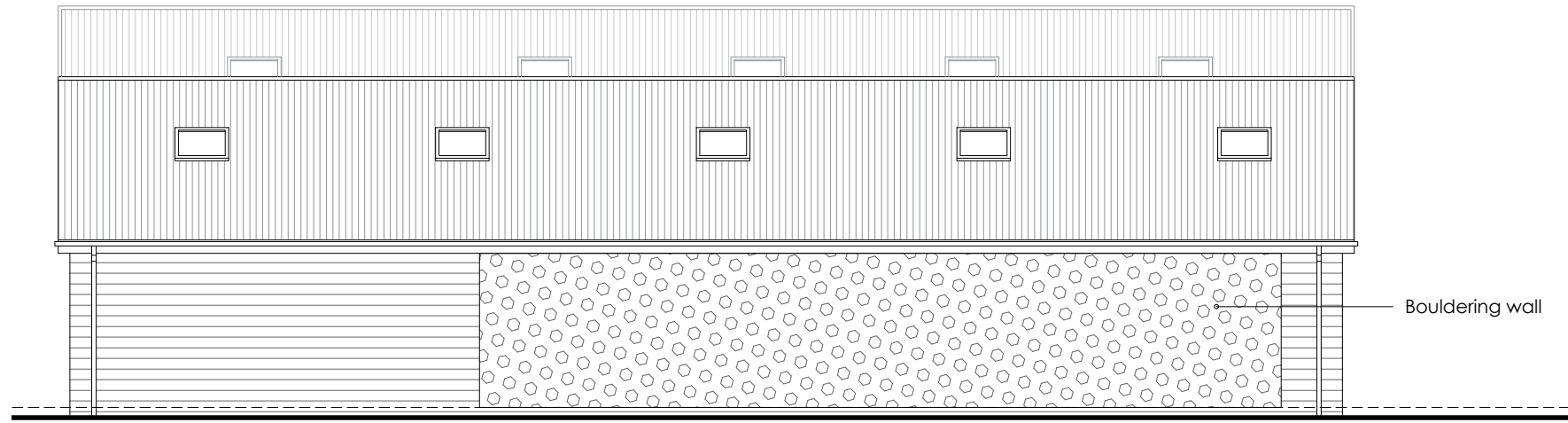

South Facing Elevation

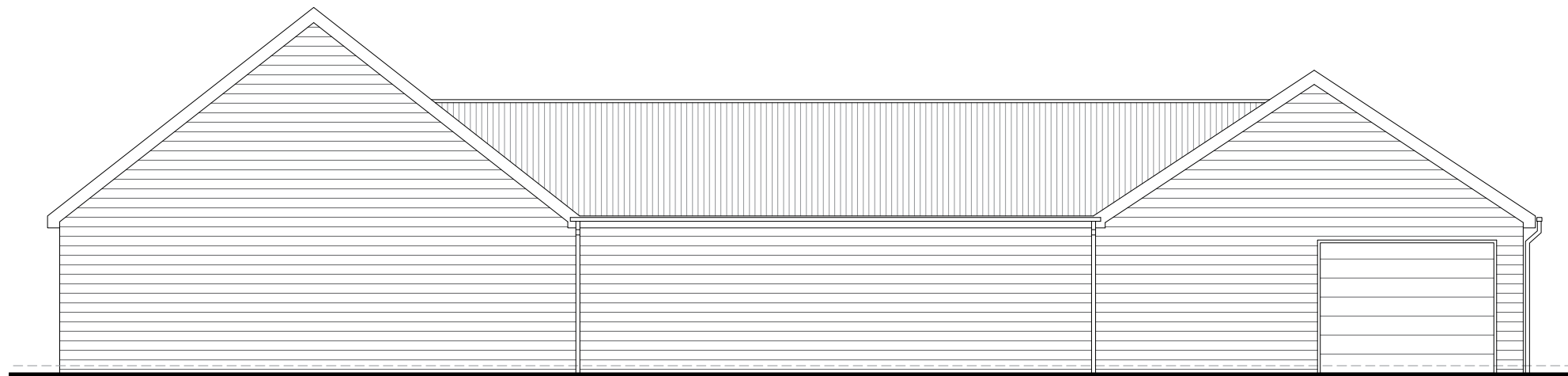

West Facing Elevation

Scouts Jubilee Campsite St Brides-super-Ely		Job No. 22_018
		Dwg No. Rev. AL(0)12 C
Title Proposed Scout Hall and Facilities Elevations 2/3		
Date	Drawn	Scale
March 2022		1:100 @ A3



C² Architects · Town planners
Environmental & Urban design

Unit 1A, Compass Business Park,
Pacific Road, Cardiff, CF24 5HL www.c-jarchitects.co.uk
tel: 029 20452100